ROCKS HOMEMAKERS CONTRIBUTE TO CLEAN-UP CAMPAIGN

Mrs. Christine Ranson (on right) is shown presenting Mrs. Shirley Walton, Extension Agent, with a $5.00 check given by the Rocks Extension Homemakers Club to be used in the Appomattox County Clean-Up Campaign. Treasurer for the clean-up campaign is Mrs. Ruth Caldwell also of the Rocks Extension Homemaker Club.

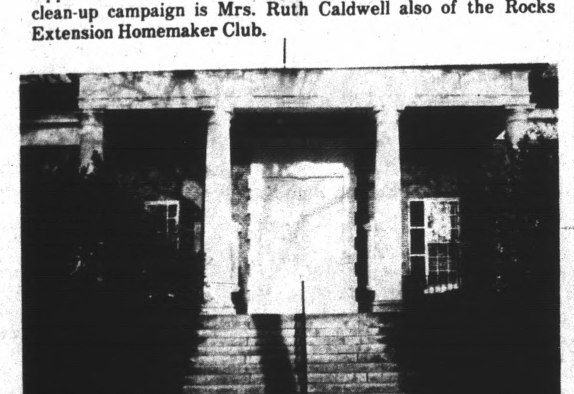

APPOMATTOX COUNTY CLEAN-UP WEEK APRIL 19-24

Don't forget Appomattox Clean-Up Week, April 19-24. We need your help! Contact any of the clean-up representatives listed in last week's **Times-Virginian** for information.

Holy Week Services Planned For Next Week

Monday through Friday, HOLY WEEK, April 12 - April 16 - Mid-Day Services - Each day during the week, a 20 minute service will be held at the Appomattox Court House Presbyterian Church, from 12:10 p.m. until 12:30 p.m. Following the services each day, a light luncheon will be served at 12:30 p.m. by the ladies of the various churches involved. The theme for the week will be **Let Christ's Freedom Ring** (A Celebration of Freedom in Christ):

Mon., April 12 - 12:10 p.m. - "The Abundant Life in Christ" - Cecil V. Dalton.

Tues., April 13 - 12:10 p.m. - "The Liberty Christ Gives" - Clarence H. Davis.

Wed., April 14 - 12:10 p.m. - "The Peace of Christ" - H. Doyle Chauncey.

Thurs., April 15 - 12:10 p.m. - "Fellowship in Christ" - J. Harmon Smith.

Fri., April 16 - 12:10 p.m. - "Proclaiming the Christ" - Henry E. Riley, Jr.

On Thursday evening, April 15, The Lord's Supper in the various churches as the customs may be in each of the denominations.

Sunday, April 18 - 7 a.m. - **Community Easter Sunrise Service**, a time for celebrating the Resurrection of Christ, on the old Court House steps at **The Appomattox Court House National Historical Park.** Clarence H. Davis will be our speaker for the morning. In case of rain, services will be held at the Memorial United Methodist Church, Appomattox.

You are cordially invited to attend each and all of these services.

Morning Worship Services at Memorial United Methodist Church, Appomattox, will begin **10 minutes earlier**, 10:50 this Sunday, in order for the new members to be received, children baptized, and the Confirmation Class confirmed. Also, a cantata will be presented by the Sanctuary Choir, under the direction of Buddy Carson, entitled, **"The Thorn Crowned King"**. The public is invited to attend.

The Rev. Floyd M. Lucas will speak at the COME AS YOU ARE SERVICE on Sunday evening, 7 p.m. at Memorial United Methodist Church, in the absence of the pastor who will be in Roanoke preaching. The public is invited to attend.

County Historical Society Meets

Mr. J. Leyburn Mosby, Jr., of Lynchburg, will be the guest speaker at the regular meeting of The Appomattox County Historical Society on Monday night, April 12. The meeting will be held in the cafeteria of the Middle School (old High School) at 7:30 p.m. in Appomattox.

Mr. Mosby graduated from Washington and Lee University in 1962 and from Washington and Lee Law School in 1965.. He is in private practice in Lynchburg. He is, also, substitute Judge of the General District Courts of Campbell County, Bedford County and the City of Lynchburg.

He is past president and director of Historic Lynchburg Foundation; director of the Academy of Music, Inc.; director and vice-president of the Lynchburg Historical Society; and a member of A.P.V.A.

He is a descendant of the Rev. George W. Leyburn, organizer of the Old Court House Presbyterian Church and Lewis D. Isbell, an early Commonwealth Attorney of Appomattox County.

Mr. Mosby will speak on the legal aspects of a Historical Society in general, the legal responsibility of the Society regarding any artifiacts or old documents that may be given or loaned to the Society and the responsibilities of the Society to the communities and the county. He has had considerable experience in dealing with the day to day operation of a Historical Society.

We wish for a large turn out by the members and the public is invited.

Note - The Treasurer of the Society will be at the meeting place at 7 p.m. to collect dues for the coming year which starts April 1.

Stonewall

"Rest in the Lord, and wait patiently for him." Psalm 37:7

Saturday night Mr. and Mrs. Wallace Bondurant, Mr. and Mrs. Claude Trent, Rhonda and Donna, of Charlottesville, visited Mr. and Mrs. I. B. Wheeler.

Mr. and Mrs. James Jordon and Mrs. Elsie Caldwell went to Colonial Heights to visit Mrs. Sep Spencer last Wednesday and they came back and Mrs. Elsie Caldwell stayed for a while.

Mrs. Bob Warley visited Mr. and Mrs. I. B. Wheeler last Tuesday.

Last week Mr. Earnest Guill of Lynchburg visited Mrs. Elsie Krantz.

Mr. and Mrs. Dallas Gallispie, Karen and Mrs. Hazel Gallispie attended the music recital at E. C. Glass High School Saturday night. It was simply grand. Karen Gallispie was on the program.

Mr. Carol Mince is a patient at Duke Hospital. We hope he will be much improved when he comes back.

Mrs. Arlene Gilbert has been sick for a week with a virus.

The Golden Wedding Bells will soon be ringing in this neighborhood for Mr. and Mrs. Eugene Cyrus.

Mrs. Nina Caldwell was dinner guest of Mr. and Mrs. R. S. Harris Sunday at Pamplin.

Elected Region Vice-President

Mary Anne Lewis

Miss Mary Anne Lewis, daughter of Mr. and Mrs. James A. Lewis of Rt. 1, Appomattox, was elected Longwood Region Vice-President on Saturday, March 27, at the Longwood Regional Meeting. In this capacity, Mary Anne will represent the Longwood Region at the State FBLA Conference in Roanoke on April 10 & 11 and at the State FBLA Leadership Conference at Massanetta Springs in July. Mary Anne is also Vice-President of the local FBLA Chapter for 1976-77.

FBLA Regional Competition Held

The Appomattox High School Future Business Leaders of America participated in regional competition at Longwood College on Saturday, March 27. There were 22 FBLA chapters represented and 420; members in attendance.

The Appomattox Chapter received the following awards: Exhibit - 1st, Scrapbook - 1st, Bulletin Board - 1st, Bicentennial project - 1st, Debbie Morrell, Public Speaking - 2nd, Nancy Hoke, Arithmetic - 2nd, Goldie Covington, Senior, Typing - 3rd, Parliamentary Law - 3rd, and Brenda Nash - Spelling.

The first place winners will represent the Longwood Region in state competition at the State FBLA Conference in Roanoke on April 10 and 11.

PRIMARY MENU

Mon., April 12 - Hot dog, slaw, pork & beans, cake and chocolate sauce, milk.

Tues., April 13 - Piza, tossed salad, string beans, jello & topping, milk.

Wed., April 14 - Whole grilled cheese sandwich, green peas, apple sauce, peanut butter crackers, milk.

Thurs., April 15 - Hamburger on bun, steamed cabbage, potato chips, orange slices, milk.

Fri., April 16 - Fish sticks, greens, macaroni & cheese, roll, butter, milk, ice cream

IT PAYS TO ADVERTISE In the TIMES-VIRGINIAN

FILE EARLY!
Gragg's Tax Service
COMPLETE INCOME TAX SERVICE AND SMALL BUSINESS BOOKKEEPING
COMPLETELY CONFIDENTIAL & PRIVATE
REASONABLE RATES
ACCURACY ASSURED
FREE CLIENT COPY FURNISHED
EXPERIENCED-COMPETENT
OPEN MON.-FRI. 11AM - 8 PM
SAT. 9 A.M. - 8 PM
CALL FOR APPOINTMENT OR STOP BY AND SEE
Dennis E. Gragg
PHONE 352-5522
HIGHWAY 460 WEST, APPOMATTOX, VA.
[The Rear of Lane's Aquarium]
FILE EARLY
INCOME TAX

MEET OUR MILLION DOLLAR MAN
Ralph D. Reynolds, FIC
Field Representative
Appomattox, Va.
Woodmen of the World
. . . Not many men can claim this title! But this man can! During the past year, he has provided our members with over one million dollars worth of life insurance protection. And his service and dedication to these members has been outstanding.
We salute and honor this Million Dollar Man, and we welcome him to our very distinguished Millionaire's Club and President's Cabinet!
THE FAMILY FRATERNITY PROTECTION - SERVICE
WOODMEN OF THE WORLD LIFE INSURANCE SOCIETY
"The FAMILY Fraternity"
HOME OFFICE OMAHA, NEBRASKA

TIRED EYES
Dull Even The Keenest Mind
A. G. Jefferson
INCORPORATED
For complete eye care
Consult Your EYE PHYSICIAN
Then See Your GUILD OPTICIAN
ALLIED ARTS BUILDING
2010 TATE SPRINGS RD
LYNCHBURG, VA
Registered Opticians
GUILD OPTICIANS

BARN BOOT
For active farmers: Rugged, barnyard acid resistant uppers for extra-long wear on hardworking feet. Come try on a pair.
RED WING
COLEMAN & SONS, INC.
Main Street Appomattox

Used Cars
...IN TOP CONDITION
Buy, Finance and Insure Your Car on the Spot. Instant Adjustment Throughout the United States — Through MIC.
MIC MOTORS INSURANCE CORPORATION
PASSENGER CARS
1973 Chevrolet
CAPRICE Coupe - Fully Equipped - Factory Air Condition - Vinyl Roof - Low Mileage - One Owner.
1973 Chevrolet
CAPRICE - 4 Dr. Hard Top - Fully Equipped - Factory Air Condition - Vinyl Roof - Extra Clean - One Owner.
1971 Chevrolet
CAPRICE - 4 Dr. Sedan - Fully Equipped - Factory Air Conditon - Vinyl Roof - Extra Clean - Low Mileage
1975 Chevrolet
IMPALA - 4 Door - Fully Equipped - Factory Air Condition - Low Mileage - One Owner - Like New
1971 Chevrolet
IMPALA - 4 Door - Fully Equipped - Factory Air condition - Vinyl Roof - Extra Clean.
1972 Chevrolet
NOVA Sport Coupe - 350 V8 - Turbo transmission - Power Steering - White Wall Tires - Radio - Vinyl Roof
1971 Chevrolet
CAMARO Coupe - 350 V8 - Turbo Transmission - Power Steering - Air Condition - Vinyl Roof - Extra Clean.
1974 Ford
GALAXIE 4 Door - Fully Equipped - Factory Air Condition - Vinyl Seats - Low Mileage - One Owner.
1973 Plymouth
GRAND Fury Coupe - V8 - Automatic Transmission - Power Steering - Air Condition - Radio - White Wall Tires - Vinyl Roof and Seats
1972 Ford
MUSTANG Coupe - 302 V8 - Automatic Transmission - Radio - White Wall Tires - Extra Clean.
1973 Chevrolet
VEGA Hatch Back Coupe - 4 Cylinder - 4 Speed Transmission - Vinyl Bucket Seats - Radio - White Wall Tires
- TRUCKS -
1969 Chevrolet
IMPALA Custom Coupe - 396 Motor - Turbo Transmission - Power Steering - Air Condition - Vinyl Roof - Extra Clean.
1969 Chevrolet
IMPALA Coupe - 4 Door - Fully Equipped - Factory Air Condition - Vinyl Roof - Extra Clean.
Moses Motor Co., Inc.
Moses Street-Rt. 460
Va. Dlr. Lic. #3

CUSTOMER CARE ... EVERYWHERE
Hotpoint Fast Dependable Service
Hotpoint
TRUCKLOAD SALE
We Don't Have The Space, So They're PRICED TO MOVE!
SELF-CLEANING OVEN
SAVE ON AIR CONDITIONERS, WASHERS, DRYERS, RANGES, FREEZERS, REFRIGERATORS & MORE.
Famous "Works In A Drawer"
Quasar
FLOOR MODEL CLOSE-OUT
Quasar 100% SOLID STATE
TREMENDOUS SAVINGS NOW!
BUDGET PAYMENTS Will Gladly Be Arranged.
CHECK OUR PRICES . . . REMEMBER OUR SERVICE
Come See Bill & Minnie, They're FANATICS ON SERVICE
OPEN Open 8 to 5 Daily and 8 to 3 On Saturday
Fri. Nite & Other Nights By Appointment
FRAZIER'S APPLIANCE & SERVICENTER
Rt. 460 East — 10 Minutes From Lynchburg, Phone 993-3350
Just past Concord Intersection on right - Highway 460

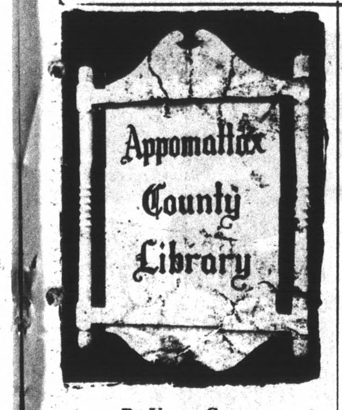

By Verna Conner

"All things bright and beautiful, All creatures great and small; All things wise and wonderful, The Lord God made them all."

This is the theme of the two books by James Herriott which were published in 1972. The second line of the song is the name of the first book and the first line is the sequel to it. The author is a country veterinarian and apparently loves all animal life. No words of mine can express the beauty of these two books. One is indeed privileged to look into the mind and heart of such a dedicated person as James Herriott. The world would be a better place if tender loving care were a prerequisite of every doctor's training.

The Advisory Board met on Tuesday, March 30. Several things were suggested to improve the condition of the library and make it more attractive for our Bi-centennial Year. The outside sign is being painted and new shelves ordered for the surplus of books now piled on tables. Also a lovely case has been donated for the artifacts that are to be placed in the library.

Several Friends of the Library are making a display of books in a downtown bank window and are also placing an Easter exhibit in the library in celebration of National Library Week - April 4-10.

A number of new books came in last week and are in the process of being classified and catalogued. With all the other duties of the librarians this takes some time, so be patient. IN glancing through them I noticed Billy Graham's new book entitled "Angels"; another by D.E. Stevenson, a very popular author, and a huge one by Galsworthy which all of us will want to read. More about them next week.

Someone suggested that we review more biographies. Here are some good ones but space will not allow me to give you more than the names and authors this week: **Hour of Gold** by Anne Morrow Lindbergh; **Sixpence in Her Shoe** by Phyllis McGinley; **First Woman Doctor** by Rachel Baker; **Kim, a Gift From Vietnam** by Frank W. Chinook; **Forty Acres and No Mule** by Janet Holt Giles; **Man Who Moved a Mountain** by Richard Davis; **Mary, Queen of Scots** by Antonia Fraser and Dr. Kate, Angel on Snowshoes by Adele Comandine. These are just a sample of true stories of men and women we should all know.

Completes Training

APRIL 2 - Marine Private Warren L. Jackson, grandson of Mr. and Mrs. Levi A. of Mr. & Mrs. Levi A. Jackson from recruit training at the Marine Corps Recruit Depot, Parris Island, S.C.

Physical conditioning, discipling and teamwork are emphasized during Marine recruit training.

Classes include instruction in close order drill, Marine Corps history, first aid, uniform regulations and military customs and courtesies.

A 1975 graduate of Appomattox High School, he joined the Marines in August 1975.

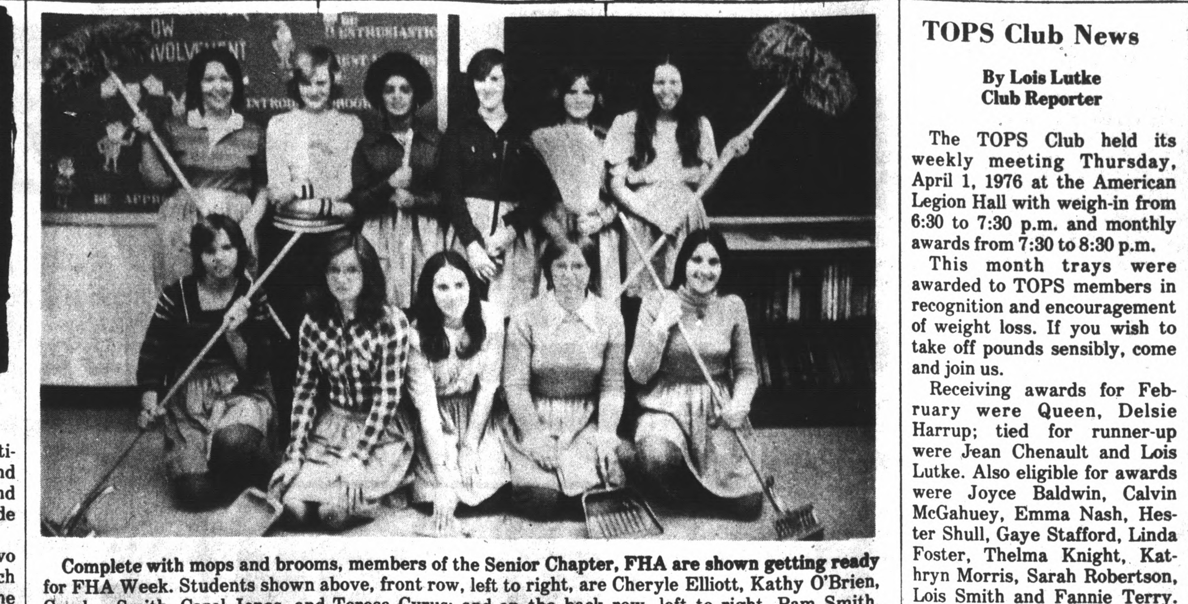

Complete with mops and brooms, members of the Senior Chapter, FHA are shown getting ready for FHA Week. Students shown above, front row, left to right, are Cheryle Elliott, Kathy O'Brien, Carolyn Smith, Carol Jones, and Teresa Cyrus; and on the back row, left to right, Pam Smith, Debbie Morrell, Penny Elliott, Mary Dyess, Pam Goodwin,and Debra Scruggs.

FHA Week - April 4-10

The Future Homemakers of America are getting ready to celebrate FHA WEEK! "Cherish Yesterday, Live For Today, and Reach Out For Tomorrow," is the theme for this year, and April 4-10 will be a week encompassing many activities centering around community service projects.

This week includes:

Sunday Going to Church with Family

Monday - Proclamation of FHA Week

Tuesday - Coffee and Donuts are to be served in the Teachers' Lounge; Also a Federation Meeting will be held at ACHS

Wednesday - FHA Chapter meeting; Party for the children at The Virginia Baptist Hospital and Lynchburg Training School.

Thursday - Annual Mother-Member Banquet

Friday - Community Clean-Up Day, with refreshments served afterwards

Saturday - Each member will cook a meal for their family Newspaper articles, radio programs, and bulletin boards will be displayed.

The Future Homemakers of America would like to ask the community to support them during this very important week.

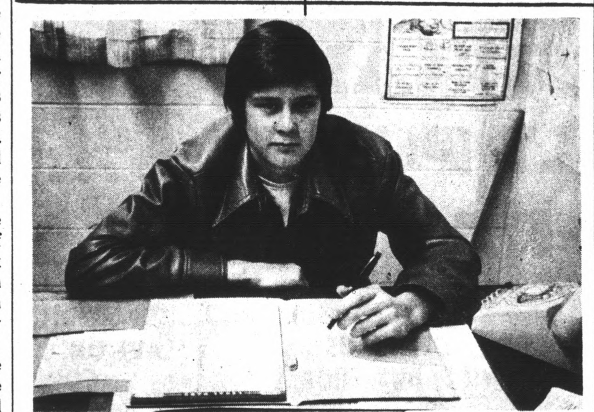

Official Seal Adopted For Historic Appomattox Railroad Festival

Clifford O. Rhodenizer, Jr., left above, designed the official seal for the Historic Appomattox Railroad Festival, shown in photo on the right above.

This seal has been printed on the Railroad Festival stationary. The Fourth Annual Historic Appomattox Railroad Festival will be held October 16 and 17, 1976.

Clifford is the son of Mr. and Mrs. C. O. Rhodenizer of Appomattox.

TOPS Club News

By Lois Lutke
Club Reporter

The TOPS Club held its weekly meeting Thursday, April 1, 1976 at the American Legion Hall with weigh-in from 6:30 to 7:30 p.m. and monthly awards from 7:30 to 8:30 p.m.

This month trays were awarded to TOPS members in recognition and encouragement of weight loss. If you wish to take off pounds sensibly, come and join us.

Receiving awards for February were Queen, Delsie Harrup; tied for runner-up were Jean Chenault and Lois Lutke. Also eligible for awards were Joyce Baldwin, Calvin McGahuey, Emma Nash, Hester Shull, Gaye Stafford, Linda Foster, Thelma Knight, Kathryn Morris, Sarah Robertson, Lois Smith and Fannie Terry. Wanda Vandergrift and Kathleen Garlick are TOPS in waiting.

Programs were given by Fannie Terry and Mr. and Mrs. Calvin McGahuey.

In order to be a winner, you must be a loser in TOPS. Hope to see you at our meeting.

You're Way Ahead with Want Ads

Providence Church Sets Sunrise Service

The members of Providence and Beulah Baptist Churches invite you and your family to attend Easter Sunrise Services at 6:30 a.m. on April 18 at Providence Baptist Church in Red House.

A "dramatic trialgue" entitled "Eyewitnesses of the Resurrection", written by Edward C. Briggs, will be presented by the pastor and three young people. This "trialogue" consists of three brief monologues involving a Narrator, done by Mr. Rodney Marston; Joseph of Arimathea done by the pastor; Mary Magdalene done by Miss Joy Marshall; and Simon Peter done by Mr. Paul Scott Bennett.

Music for the Sunrise Service will be presented by the combined Adult and Youth Choirs of Providence Church.

Come and share this worship experience with us.

GIVE GENEROUSLY TO THE CANCER CRUSADE

LOSE WEIGHT THIS WEEK
ODRINEX contains the most powerful reducing aid ever released to the public without a prescription—clinically proven by a leading University Hospital.
An amazing hunger tamer that suppresses the appetite, lets you enjoy three good meals a day—the tiny ODRINEX tablet helps you eat less without being hungry—down go the calories, down goes your weight. No crash diets or strenuous exercises. Safe taken as directed—will not make you nervous.
Look super, feel super as you start slimming down today with the ODRINEX plan. Satisfaction guaranteed or money back.
Every Day is Savings Day on Everything at REVCO Drug Centers

Spring Planting Time
Just Arrived Spring Flowers and Vegetable Plants
Tomato Lettuce Pepper
Potting Soils
Hanging Baskets & Indoor Plants
Clay Pots & Planters
House Plant Food
Plant Accessory Corner
Superior Trees Nursery
Highway 26 - Appomattox, Va.

YOUR Good Neighbor
James H. Ford, Jr.
Appomattox, Va.
Phone 352-7916
Night Phone 352-5517
See him for all your family insurance needs.
Like A Good Neighbor, State Farm Is There
STATE FARM INSURANCE
State Farm Insurance Companies
Home Offices: Bloomington, Illinois

Finance Your NEW OR USED CAR WITH US
FRIENDLY SERVICE! LOW RATES!
TWO CONVENIENT LOCATIONS
Triangle Plaza Shopping Center
and Downtown
Check Our Cost-Free Checking Account
Farmers National Bank
YOUR HOME OWNED AND OPERATED BANK
APPOMATTOX, VIRGINIA
Member Federal Deposit Insurance Corporation
Member Federal Reserve System

BRING THE FAMILY! . . . YOU'RE ALL INVITED TO OUR
Free Chick Day
April 20
Appomattox Farmers Supply
IT'S TIME TO ORDER YOUR BABY CHICKS
25 Free Chicks
With Purchase Of 50lb. Purina Chick Startena
Door Prizes, Refreshments
Customer Appreciation Week April 19-24
Check Newspaper next week for specials
See our line of Famous Purina Chows and Health Products
Appomattox Farmers Supply
18 E. Harrell St. Phone 352-3141
PURINA CHOWS